



NURSING AND MEDICINE PROFESSIONS IN NEW BRUNSWICK



NBjobs.ca

Over
60,000

people are employed in
New Brunswick's health
care and social assistance
sector.

Registered Nurses (RN)

Provide professional nursing services, deliver health education programs and provide consultative nursing services to promote, maintain and restore patient health.



Typically Requires
University
Average Length of Study
4 years



Job Openings
(10 years)
4,299



Average
Full-time Salary
\$78,100

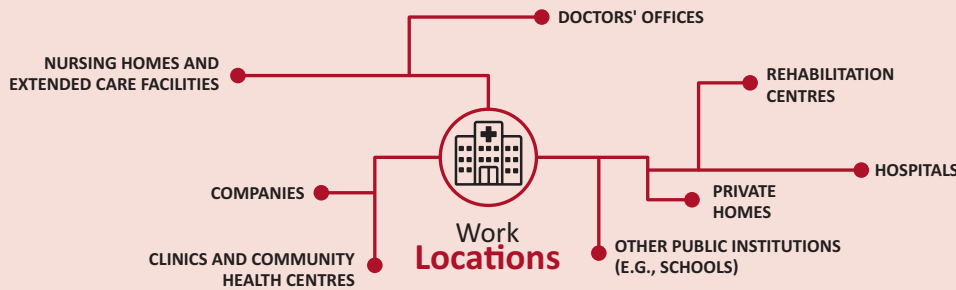

Combined occupations include Nursing coordinators and supervisors as well as Registered nurses and registered psychiatric nurses



Licensed Practical Nurses (LPN)

Provide care for individuals, families and groups in a variety of health care settings as part of a multidisciplinary team or under the direction of a Registered Nurse or medical practitioner.



Typically Requires
College
Average Length of Study
2 years



Job Openings
(10 years)
1,276



Average
Full-time Salary
\$51,160



Medical Specialists

Specialists in clinical and laboratory medicine diagnose and treat diseases and physiological or psychiatric disorders and act as consultants to other physicians. Specialists in surgery perform and supervise surgical procedures.



Typically Requires
University
Average Length of Study
11 - 13 years



Job Openings
(10 years)
538



Average
Full-time Salary
\$207,500



Combined occupations include Specialists in clinical and laboratory medicine as well as Specialists in surgery

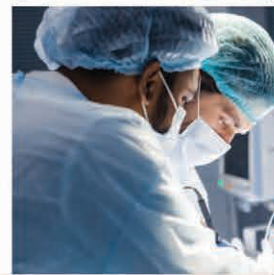
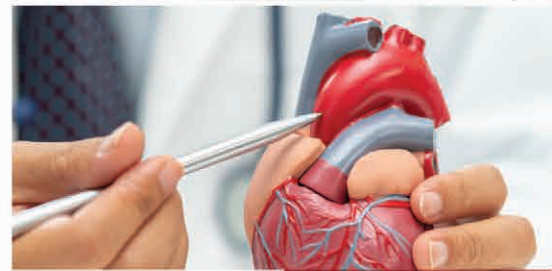

Personal Support Workers (PSW)

Assist health professionals in the basic care of patients, or may provide personal care to clients that need assistance and daily care.



Typically Requires
College or apprenticeship
Average Length of Study
1 - 2 years



Job Openings
(10 years)
5,247



Average
Full-time Salary
\$36,700



Combined occupations include Nurse aides, orderlies and patient service associates as well as Home support workers, caregivers and related



Nurse Practitioners

Are registered nurses with additional education and a specialty of practice. They may work independently or with physicians and other health-care providers to deliver preventive and continuous health care to patients.



Typically Requires
University
Average Length of Study
6 years



Job Openings
(10 years)
78



Average
Full-time Salary
\$102,000



Family Physicians

Diagnose and treat diseases, disorders, injuries, and other health-related problems of patients. They are usually the primary contact for managing a person's or family's health.



Typically Requires
University
Average Length of Study
8 - 10 years



Job Openings
(10 years)
633



Average
Full-time Salary
\$130,800

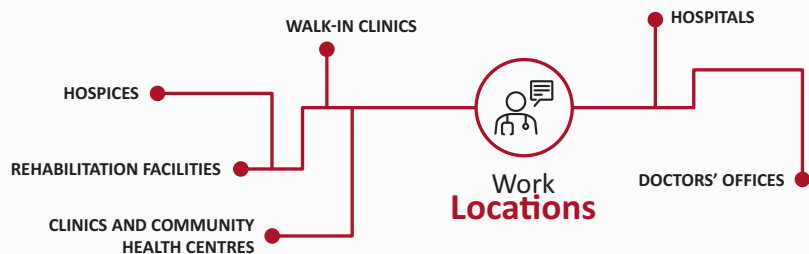

ADMINISTRATIVE ASSISTANT | MEDICAL LABORATORY ASSISTANT | MEDICAL LABORATORY TECHNOLOGIST
NURSING ATTENDANTS | NUTRITIONIST | OBSTETRICIAN | GYNECOLOGIST | OCCUPATIONAL THERAPIST
PERSONAL SUPPORT WORKER | PHARMACIST | PHARMACY TECHNICIAN | PHYSIOTHERAPIST | PODIATRIST
REGISTERED NURSE | RESPIRATORY THERAPIST | SOCIAL WORKER | SONOGRAPHER | SPEECH THERAPIST
DENTAL ASSISTANTS | DENTIST | DIETITIAN | FAMILY DOCTOR | GROUP HOME WORKER | HEALTH RECORDS
IN-CAREGIVER | MASSAGE THERAPIST | MEDICAL ADMINISTRATIVE ASSISTANT | MEDICAL LABORATORY
MEDICINE TECHNOLOGIST | NURSE PRACTITIONER | NURSING ATTENDANTS | NUTRITIONIST | OBSTETRICIAN
T | PEDIATRICIAN | PERFUSIONIST | PERSONAL SUPPORT WORKER | PHARMACIST | PHARMACY TECHNICIAN
ATION THERAPIST | RADIOLOGIST | REGISTERED NURSE | RESPIRATORY THERAPIST | SOCIAL WORKER
S | COMMUNITY SERVICE WORKER | DENTAL ASSISTANTS | DENTIST | DIETITIAN | FAMILY DOCTOR | GROUP
LICENSED PRACTICAL NURSE | MASSAGE THERAPIST | MEDICAL ADMINISTRATIVE ASSISTANT | MEDICAL LABORATORY
TRANSCRIPTIONIST | MIDWIFE | NUCLEAR MEDICINE TECHNOLOGIST | NURSE PRACTITIONER | NURSING
TRIST | ORTHOPTIST | PARAMEDIC | PHARMACIST | PHARMACY TECHNICIAN | PHYSIOTHERAPIST | PODIATRIST | PERSONAL SUPPO
PSYCHOLOGIST | PUBLIC HEALTH INSPECTOR | RADIATION THERAPIST | RADIOLOGIST | REGISTERED NURSE
TECHNICIAN | YOUTH WORKER | COMMUNITY SERVICE WORKER | DENTAL ASSISTANTS
SERVICE ADMINISTRATOR | KINESIOLOGIST | LICENSED PRACTICAL NURSE | IN-CAREGIVER | MASSAGE
LABORATORY TECHNOLOGIST | MEDICAL TRANSCRIPTIONIST | MIDWIFE | NUCLEAR MEDICINE TECHNOLOGIST
OCCUPATIONAL THERAPIST | OPTOMETRIST | ORTHOPTIST | PARAMEDIC | PHARMACIST | PEDIATRICIAN
PIST | PODIATRIST | PSYCHIATRIST | PSYCHOLOGIST | PUBLIC HEALTH INSPECTOR | RADIATION THERAPIST
CH THERAPIST | SURGEON | X-RAY TECHNICIAN | YOUTH WORKER | GROUP HOME WORKERS | COMMUNITY SERVICE
H RECORDS TECHNICIAN | HEALTH SERVICE ADMINISTRATOR | KINESIOLOGIST | LICENSED PRACTICAL NURSE
LABORATORY ASSISTANT | MEDICAL LABORATORY TECHNOLOGIST | MEDICAL TRANSCRIPTIONIST | MIDWIFE
OBSTETRICIAN | GYNECOLOGIST | OCCUPATIONAL THERAPIST | OPTOMETRIST | ORTHOPTIST | PARAMEDIC
PHARMACY TECHNICIAN | PHYSIOTHERAPIST | PODIATRIST | PSYCHIATRIST | PSYCHOLOGIST | PUBLIC HEALTH
SOCIAL WORKER | SONOGRAPHER | SPEECH THERAPIST | SURGEON | X-RAY TECHNICIAN | YOUTH WORKER
Y DOCTOR | GROUP HOME WORKER | HEALTH RECORDS TECHNICIAN | HEALTH SERVICE ADMINISTRATOR
ADMINISTRATIVE ASSISTANT | MEDICAL LABORATORY ASSISTANT | MEDICAL LABORATORY TECHNOLOGIST
NURSING ATTENDANTS | NUTRITIONIST | OBSTETRICIAN | GYNECOLOGIST | OCCUPATIONAL THERAPIST
PERSONAL SUPPORT WORKER | PHARMACIST | PHARMACY TECHNICIAN | PHYSIOTHERAPIST | PODIATRIST
REGISTERED NURSE | RESPIRATORY THERAPIST | SOCIAL WORKER | SONOGRAPHER | SPEECH THERAPIST
DENTAL ASSISTANTS | DENTIST | DIETITIAN | FAMILY DOCTOR | GROUP HOME WORKER | HEALTH RECORDS

CAREERS HERE

New Brunswick

Needs YOU

NBjobs.ca



Connecting you to
the labour market.