



**ALLIED HEALTH
PROFESSIONS
IN NEW BRUNSWICK**



NBjobs.ca

Over 60,000

people are employed in
New Brunswick's health
care and social assistance
sector.

Paramedical Occupations

Provide pre-hospital emergency medical care to patients with injuries or illnesses and transport them to medical facilities for further care.



Typically Requires
College or University
Average Length of Study
1 - 2 years



Job Openings
(10 years)
376



Average
Full-time Salary
\$74,800

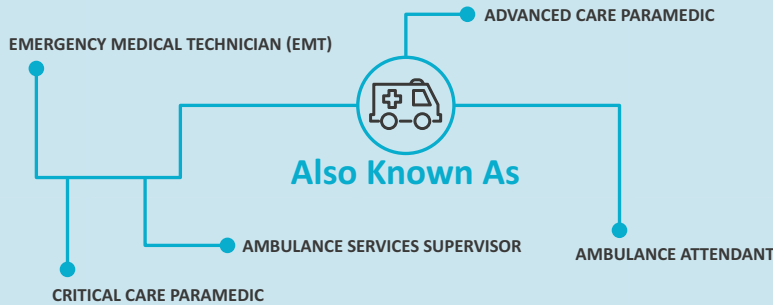

Psychologists

Assess, diagnose and treat psychological, emotional and behavioural disorders. They also research and apply theories relating to behaviour and mental processes.



Typically Requires
University
Average Length of Study
8 - 10 years



Job Openings
(10 years)
208



Average
Full-time Salary
\$83,000

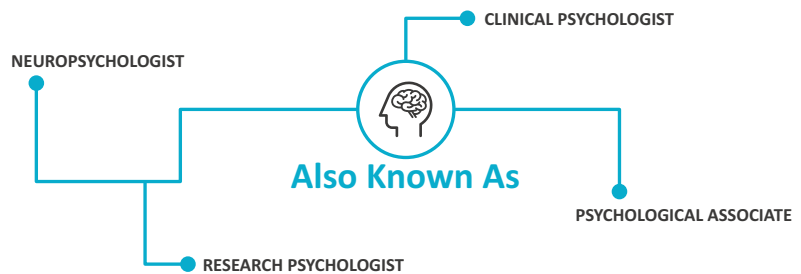

Pharmacists

Prepare and dispense prescribed medications and advise patients how to use them. They also answer questions regarding the use of non-prescribed medications.



Typically Requires
University
Average Length of Study
7 - 9 years



Job Openings
(10 years)
224



Average
Full-time Salary
\$112,000

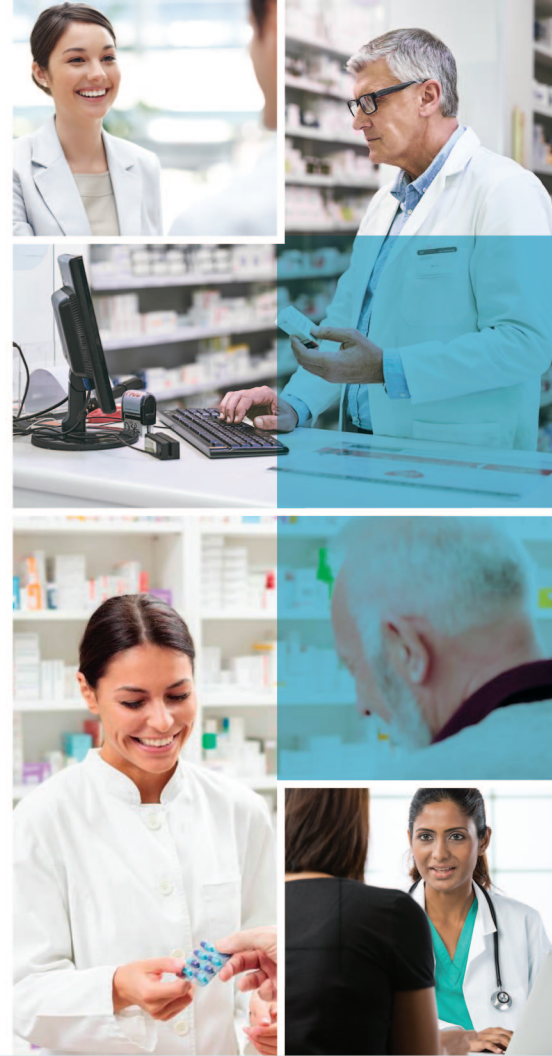
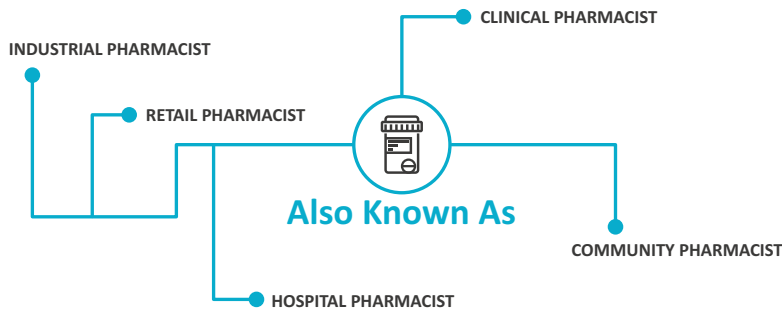

Pharmacy Technicians

Perform technical functions relating to prescriptions including inventory control, gathering patients' information, and preparing and distributing product.



Typically Requires
College
Average Length of Study
1 - 2 years



Job Openings
(10 years)
111



Average
Full-time Salary
44 200 \$



Physiotherapists and Occupational Therapists

Physiotherapists and occupational therapists assist clients with mobility and functional challenges, creating customized treatment programs to restore physical function, alleviate pain, and help regain independence in daily life.



Typically Requires
University
Average Length of Study
6 - 7 years



Job Openings
(10 years)
397



Average
Full-time Salary
\$80,400

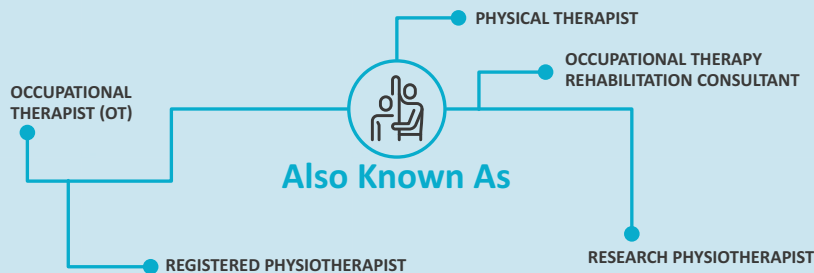

Combined occupations include Physiotherapists and Occupational therapists



Social Workers

Help individuals, families and groups develop the skills and resources they need to enhance social functioning. They also provide counselling, therapy and referral to other support services.



Typically Requires
University
Average Length of Study
4 - 5 years



Job Openings
(10 years)
712



Average
Full-time Salary
\$68,100

