

ALLIED HEALTH PROFESSIONS IN NEW BRUNSWICK



NBjobs.ca

Over 60,000

people are employed in
New Brunswick's health
care and social assistance
sector.

Paramedical Occupations

Provide pre-hospital emergency medical care to patients with injuries or illnesses and transport them to medical facilities for further care.



Typically Requires
College or University
Average Length of Study
1 - 2 years



Job Openings
(10 years)
376



Average
Full-time Salary
\$74,800

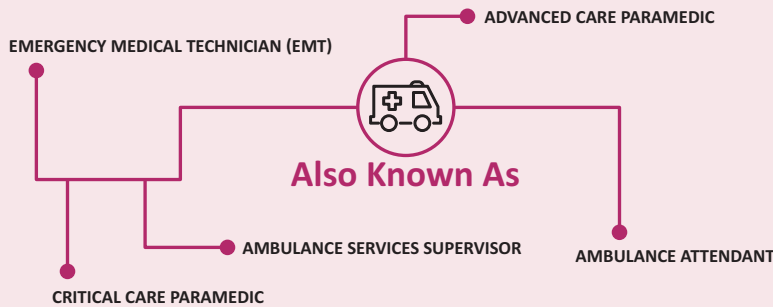

Psychologists

Assess, diagnose and treat psychological, emotional and behavioural disorders. They also research and apply theories relating to behaviour and mental processes.



Typically Requires
University
Average Length of Study
8 - 10 years



Job Openings
(10 years)
208



Average
Full-time Salary
\$83,000



Pharmacists

Prepare and dispense prescribed medications and advise patients how to use them. They also answer questions regarding the use of non-prescribed medications.



Typically Requires
University
Average Length of Study
7 - 9 years



Job Openings
(10 years)
224



Average
Full-time Salary
\$112,000

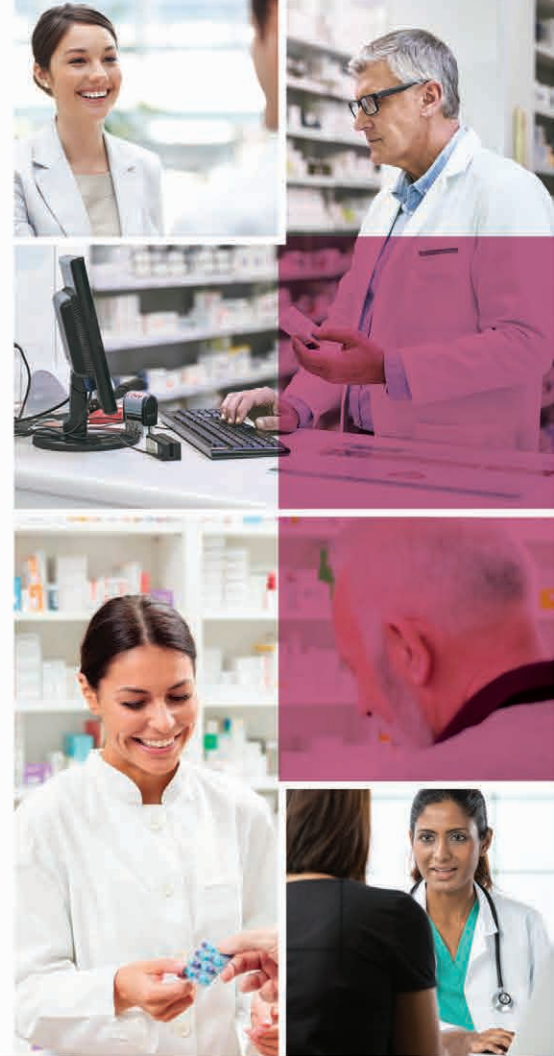
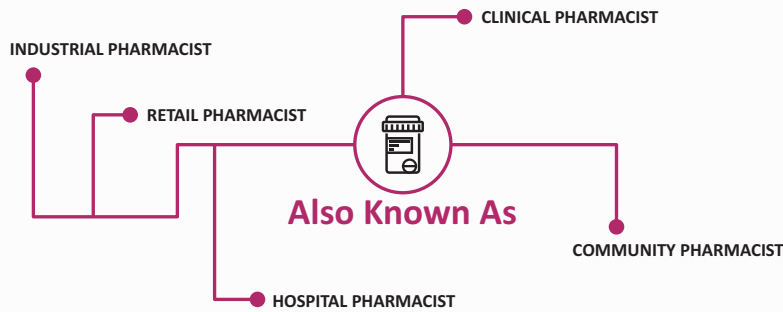

Pharmacy Technicians

Perform technical functions relating to prescriptions including inventory control, gathering patients' information, and preparing and distributing product.



Typically Requires
College
Average Length of Study
1 - 2 years



Job Openings
(10 years)
111



Average
Full-time Salary
44 200 \$



Physiotherapists and Occupational Therapists

Physiotherapists and occupational therapists assist clients with mobility and functional challenges, creating customized treatment programs to restore physical function, alleviate pain, and help regain independence in daily life.



Typically Requires
University
Average Length of Study
6 - 7 years



Job Openings
(10 years)
397



Average
Full-time Salary
\$80,400

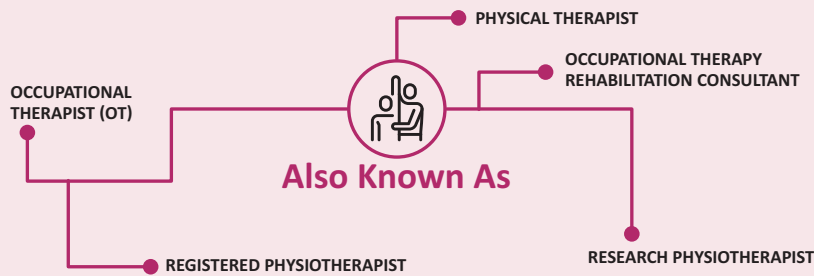

Combined occupations include Physiotherapists and Occupational therapists

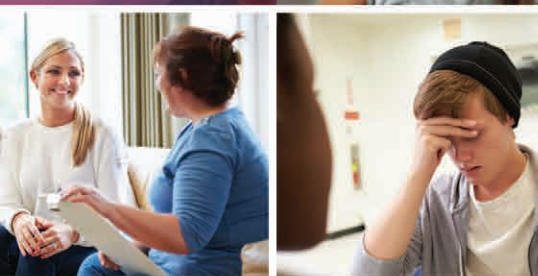

Social Workers

Support individuals, families, groups, and communities in enhancing individual and collective psychosocial well-being. They address social issues, collaborate with other service providers, and provide direct interventions such as counseling, advocacy, and referrals to other services.



Typically Requires
University
Average Length of Study
4 - 5 years



Job Openings
(10 years)
712



Average
Full-time Salary
\$68,100

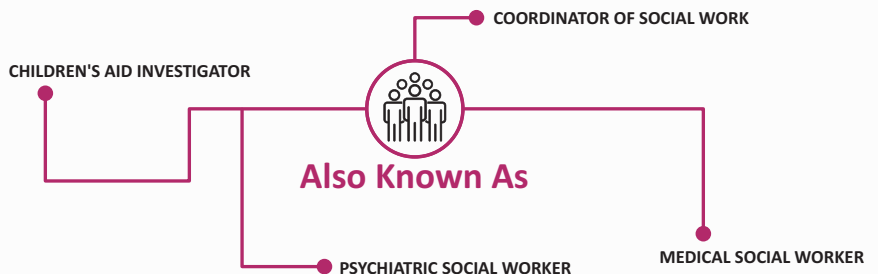

ADMINISTRATIVE ASSISTANT | MEDICAL LABORATORY ASSISTANT | MEDICAL LABORATORY TECHNOLOGIST
NURSING ATTENDANTS | NUTRITIONIST | OBSTETRICIAN | GYNECOLOGIST | OCCUPATIONAL THERAPIST
PERSONAL SUPPORT WORKER | PHARMACIST | PHARMACY TECHNICIAN | PHYSIOTHERAPIST | PODIATRIST
REGISTERED NURSE | RESPIRATORY THERAPIST | SOCIAL WORKER | SONOGRAPHER | SPEECH THERAPIST
DENTAL ASSISTANTS | DENTIST | DIETITIAN | FAMILY DOCTOR | GROUP HOME WORKER | HEALTH RECORDS
IN-CAREGIVER | MASSAGE THERAPIST | MEDICAL ADMINISTRATIVE ASSISTANT | MEDICAL LABORATORY
TECHNOLOGIST | NURSE PRACTITIONER | NURSING ATTENDANTS | NUTRITIONIST | OBSTETRICIAN
T | PEDIATRICIAN | PERFUSIONIST | PERSONAL SUPPORT WORKER | PHARMACIST | PHARMACY TECHNICIAN
RADIATION THERAPIST | RADIOLOGIST | REGISTERED NURSE | RESPIRATORY THERAPIST | SOCIAL WORKER
S | COMMUNITY SERVICE WORKER | DENTAL ASSISTANTS | DENTIST | DIETITIAN | FAMILY DOCTOR | GROUP
LICENSED PRACTICAL NURSE | MASSAGE THERAPIST | MEDICAL ADMINISTRATIVE ASSISTANT | MEDICAL
TRANSCRIPTIONIST | MIDWIFE | NUCLEAR MEDICINE TECHNOLOGIST | NURSE PRACTITIONER | NURSING
TRIST | ORTHOPTIST | PARAMEDIC | PHARMACIST | PHARMACY TECHNICIAN | PERSONAL SUPPORT
PSYCHOLOGIST | PUBLIC HEALTH INSPECTOR | RADIATION THERAPIST | RADIOLOGIST | REGISTERED NURSE
TECHNICIAN | YOUTH WORKER | COMMUNITY SERVICE WORKER | DENTAL ASSISTANTS
SERVICE ADMINISTRATOR | KINESIOLOGIST | LICENSED PRACTICAL NURSE | IN-CAREGIVER | MASSAGE
LABORATORY TECHNOLOGIST | MEDICAL TRANSCRIPTIONIST | MIDWIFE | NUCLEAR MEDICINE TECHNOLOGIST
OCCUPATIONAL THERAPIST | OPTOMETRIST | ORTHOPTIST | PARAMEDIC | PHARMACIST | PEDIATRICIAN
PIST | PODIATRIST | PSYCHIATRIST | PSYCHOLOGIST | PUBLIC HEALTH INSPECTOR | RADIATION THERAPIST
CH THERAPIST | SURGEON | X-RAY TECHNICIAN | YOUTH WORKER | GROUP HOME WORKERS | COMMUNITY SERVICE
H RECORDS TECHNICIAN | HEALTH SERVICE ADMINISTRATOR | KINESIOLOGIST | LICENSED PRACTICAL NURSE
LABORATORY ASSISTANT | MEDICAL LABORATORY TECHNOLOGIST | MEDICAL TRANSCRIPTIONIST | MIDWIFE
OBSTETRICIAN | GYNECOLOGIST | OCCUPATIONAL THERAPIST | OPTOMETRIST | ORTHOPTIST | PARAMEDIC
PHARMACY TECHNICIAN | PHYSIOTHERAPIST | PODIATRIST | PSYCHIATRIST | PSYCHOLOGIST | PUBLIC HEALTH
SOCIAL WORKER | SONOGRAPHER | SPEECH THERAPIST | SURGEON | X-RAY TECHNICIAN | YOUTH WORKER
Y DOCTOR | GROUP HOME WORKER | HEALTH RECORDS TECHNICIAN | HEALTH SERVICE ADMINISTRATOR
ADMINISTRATIVE ASSISTANT | MEDICAL LABORATORY ASSISTANT | MEDICAL LABORATORY TECHNOLOGIST
NURSING ATTENDANTS | NUTRITIONIST | OBSTETRICIAN | GYNECOLOGIST | OCCUPATIONAL THERAPIST
PERSONAL SUPPORT WORKER | PHARMACIST | PHARMACY TECHNICIAN | PHYSIOTHERAPIST | PODIATRIST
REGISTERED NURSE | RESPIRATORY THERAPIST | SOCIAL WORKER | SONOGRAPHER | SPEECH THERAPIST
DENTAL ASSISTANTS | DENTIST | DIETITIAN | FAMILY DOCTOR | GROUP HOME WORKER | HEALTH RECORDS

CAREERS HERE New Brunswick Needs YOU

NBjobs.ca



Connecting you to
the labour market.